

SIGN-IN SHEET

for

BOARD of ZONING APPEALS

MEETING

on MAY 14, 2019

Please Print the following Information:

Name	Address	Email	Concern
Elizabeth A. Ward	620 Fayette		
Sawn Shertride	325 EAST BARNES		
Kari Shertride	325 EAST BARNES		

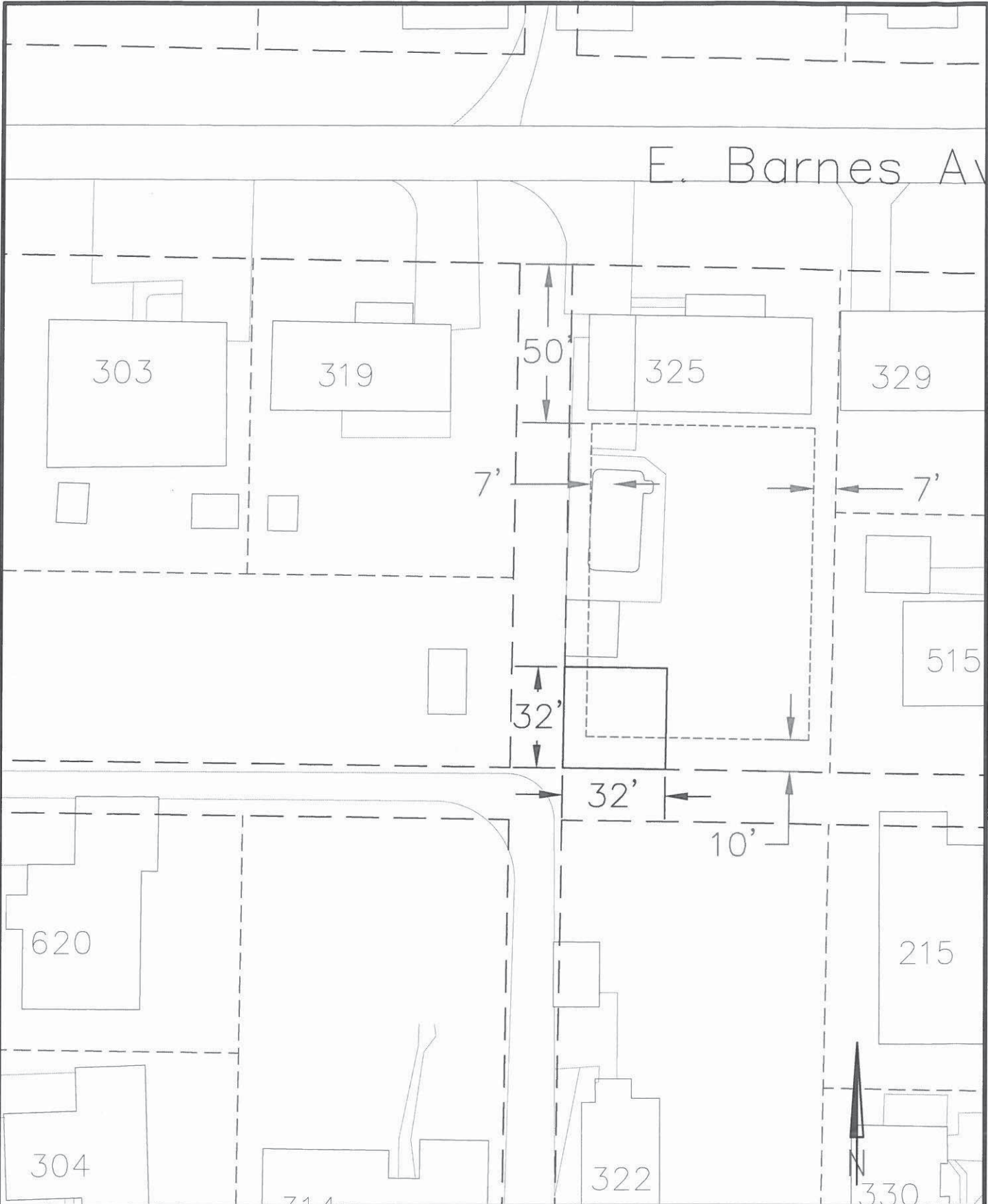

BZA-19-03 Site Plan
325 E. Barnes Ave.
R-2 Zone Low Density Residential

Created: 5/3/19
 Plotted: 5/3/19
 Scale: 1"=40'
 Sheet 00 Of 00

ArcGIS Web Map



5/3/2019, 11:56:32 AM

- Parcels
- Historic Lot Lines
- Dimensions And Symbols
- Dimensions / Symbols
- Vacated Areas
- Street Centerlines
- STREET
- ALLEY

1:1,128

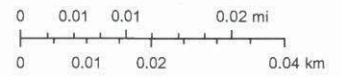

Dan Jenkins, Source: Esri, DigitalGlobe, GeoEye, Earthstar Geographics,

Web AppBuilder for ArcGIS
Woolpert, Microsoft | Dan Jenkins |